SATCO | NUVO



LED OUTDOOR WALL CYLINDERS

UP, DOWN, OR UP & DOWN LIGHTING OPTIONS
CCT SELECTABLE



6" White



3" Dark Bronze



4" Black

Available in 3 sizes in Black, White and Dark Bronze Finishes

SATCO|NUVO's LED Outdoor Wall Cylinders combine modern styling with enhanced performance and flexibility for today's exterior lighting applications. Choose from 3-inch, 4-inch, and 6-inch models, all featuring 3 CCT selectable technology (3000K/4000K/5000K) to customize the lighting environment to suit the space. Available in dedicated up or downlight, or combined up/down lighting configurations, each fixture is equipped with an integrated by-passable photocell for added control and convenient dusk-to-dawn operation. Multiple sizes and finishes make it easy to create a cohesive look across residential and commercial projects.

AVAILABLE IN UP, DOWN, AND UP/DOWN CONFIGURATIONS

3 CCT SELECTABLE

INTEGRATED BY-PASSABLE PHOTOCELL

OFFERED IN THREE SIZES AND THREE FINISH OPTIONS

DIE-CAST ALUMINUM CONSTRUCTION

SUGGESTED APPLICATIONS

Building Facades
Entryways
Hospitality
Hallways
Stairwells

CCT SELECTABLE | 90+ CRI | 120-277V | WET LOCATION | IP 65 | 50,000 HOURS | 3 YEAR WARRANTY | TRUSTED NLB WARRANTY

LED OUTDOOR WALL CYLINDERS

UP, DOWN, OR UP & DOWN LIGHTING OPTIONS | CCT SELECTABLE

GENERAL SPECIFICATIONS

Input Voltage: 120-277V
Frequency: 50/60Hz
Power Factor: >0.9
THD: <20%
Dimming: Non-Dimmable
Surge Protection Rating: 2kV
Efficacy: Up to 105 LPW
CRI: 90+
CCT Selectable: 3000K/4000K/5000K

Beam Angle: 50°
Location Rating: Wet
IP Rating: IP65
IK Rating: IK05
Ambient Operating Temperature: -40°F to +122°F (-40°C to +50°C)
Housing Material: Die-cast Aluminum
Lens Material: Glass
Functional Life: 50,000 Hours
Warranty: 3 Years

Intertek

ITEM SPECIFICATIONS / ORDER INFO

Item	Cylinder Size	Finish	Lumens	Wattage	Max Replacement Wattage	Light Distribution
65-1750	3″	White	950/900/850	10W	60W	Single Direction (Up or Down)
65-1751	3″	Black	950/900/850	10W	60W	Single Direction (Up or Down)
65-1752	3″	Dark Bronze	950/900/850	10W	60W	Single Direction (Up or Down)
65-1753	4″	White	950/900/850	10W	60W	Single Direction (Up or Down)
65-1754	4″	Black	950/900/850	10W	60W	Single Direction (Up or Down)
65-1755	4″	Dark Bronze	950/900/850	10W	60W	Single Direction (Up or Down)
65-1756	6″	White	1900/1800/1700	20W	100W	Single Direction (Up or Down)
65-1757	6″	Black	1900/1800/1700	20W	100W	Single Direction (Up or Down)
65-1758	6″	Dark Bronze	1900/1800/1700	20W	100W	Single Direction (Up or Down)
65-1759	3″	White	950/900/850	10W	60W	Dual Direction (Up & Down)
65-1760	3″	Black	950/900/850	10W	60W	Dual Direction (Up & Down)
65-1761	3″	Dark Bronze	950/900/850	10W	60W	Dual Direction (Up & Down)
65-1762	4″	White	1900/1800/1700	20W	100W	Dual Direction (Up & Down)
65-1763	4″	Black	1900/1800/1700	20W	100W	Dual Direction (Up & Down)
65-1764	4″	Dark Bronze	1900/1800/1700	20W	100W	Dual Direction (Up & Down)
65-1765	6″	White	3780/3600/3420	36W	200W	Dual Direction (Up & Down)
65-1766	6″	Black	3780/3600/3420	36W	200W	Dual Direction (Up & Down)
65-1767	6″	Dark Bronze	3780/3600/3420	36W	200W	Dual Direction (Up & Down)

Specifications are subject to change without prior notice.
Warning: This product can expose you to chemicals including lead, which is known to the State of California to cause cancer and birth defects or other reproductive harm. For more information go to www.P65Warnings.ca.gov
This device complies with Part 15 of the FCC Rules. Operation is subject to the following two conditions: (1) this device may not cause harmful interference, and (2) this device must accept any interference received, including interference that may cause undesired operation.
Meets requirements of ICES-005 issue 5 class B for use in residential and commercial applications.
Min 75°C SUPPLY CONDUCTORS
IMPORTANT: This product must be installed in accordance with the applicable installation code by a person familiar with the construction and operation of the product and the hazards involved.
CONSULT A QUALIFIED ELECTRICIAN TO ENSURE CORRECT BRANCH CIRCUIT CONDUCTOR.
Visit satco.com/service/warranty for complete warranty details.

© Satco Products, Inc. All rights reserved. 6/26 SN2070

DIMENSIONS / WEIGHTS

Item	Cylinder Size	Width (A)	Height (B)	Extends (C)	Weight
65-1750	3″	4.57″	6.77″	4.17″	1.70 Lbs.
65-1751	3″	4.57″	6.77″	4.17″	1.70 Lbs.
65-1752	3″	4.57″	6.77″	4.17″	1.70 Lbs.
65-1753	4″	4.57″	11.81″	5.00″	2.31 Lbs.
65-1754	4″	4.57″	11.81″	5.00″	2.31 Lbs.
65-1755	4″	4.57″	11.81″	5.00″	2.31 Lbs.
65-1756	6″	6.02″	10.20″	7.76″	5.50 Lbs.
65-1757	6″	6.02″	10.20″	7.76″	5.50 Lbs.
65-1758	6″	6.02″	10.20″	7.76″	5.50 Lbs.
65-1759	3″	4.57″	6.77″	4.17″	1.72 Lbs.
65-1760	3″	4.57″	6.77″	4.17″	1.72 Lbs.
65-1761	3″	4.57″	6.77″	4.17″	1.72 Lbs.
65-1762	4″	4.57″	11.81″	5.00″	2.36 Lbs.
65-1763	4″	4.57″	11.81″	5.00″	2.36Lbs.
65-1764	4″	4.57″	11.81″	5.00″	2.36 Lbs.
65-1765	6″	6.02″	10.20″	7.76″	5.58 Lbs.
65-1766	6″	6.02″	10.20″	7.76″	5.58 Lbs.
65-1767	6″	6.02″	10.20″	7.76″	5.58 Lbs.

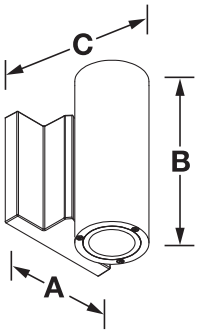

3-Inch Cylinder

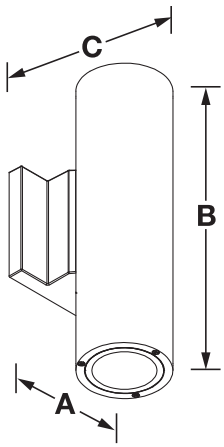

4-Inch Cylinder

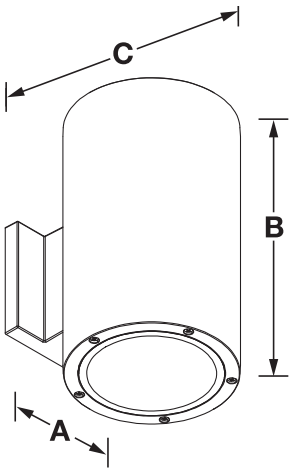

6-Inch Cylinder

FEATURES

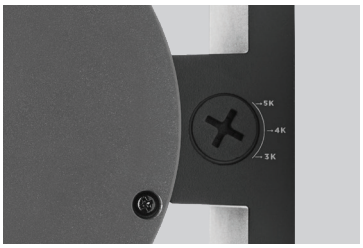

CCT Selectable Switch


Die-cast Aluminum Housing



By-Passable Photocell

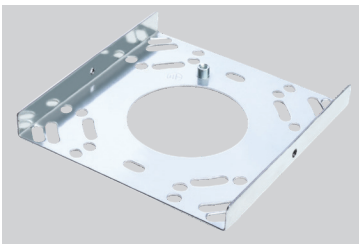
Universal Mount Backplate

© Satco Products, Inc. All rights reserved. 6/26 SN2070