SATCO



# RECESSED CANS & TRIMS

## LED READY | SCREW-BASE



New Construction - LED Ready



New Construction - E26 Socket

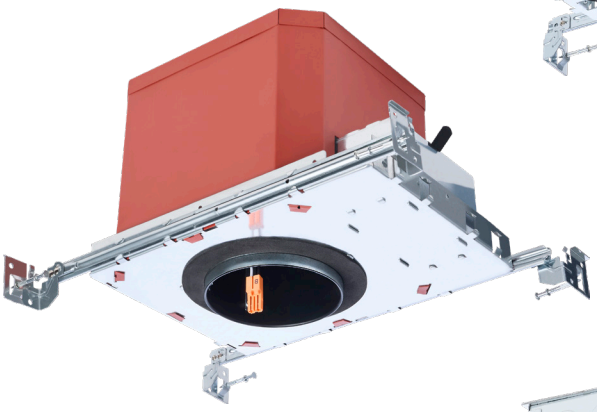

Fire Rated New Construction - LED Ready

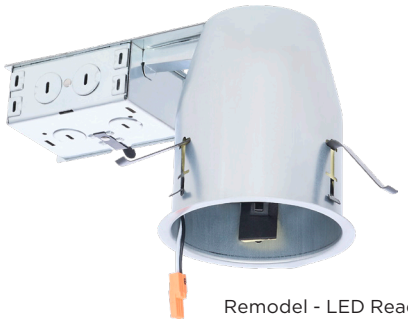

Remodel - LED Ready



Remodel - E26 Socket

**NEW CONSTRUCTION & REMODEL OPTIONS**

**LED READY & SCREW-BASE MODELS**

**SELECT MODELS ARE FIRE RATED**

**IC RATED FOR USE IN INSULATED CEILINGS**

**CHOOSE FROM A VARIETY OF COMPATIBLE TRIMS**

**SUGGESTED APPLICATIONS**
Residential & Commercial

SATCO's recessed cans provide dependable solutions for both new construction and remodel applications, with configurations to meet a wide range of project requirements. Available in LED Ready, LED Ready Fire Rated, and Screw-Base models, these housings are offered in popular 4", 5", and 6" sizes (Fire Rated models available in 4" and 6"). Complete the installation with SATCO's extensive selection of compatible trims, designed to complement virtually any residential or commercial space, including shower-safe options featuring durable Albalite lenses.

DAMP LOCATION · IC RATED · AIR TIGHT · TRUSTED NB WARRANTY

## GENERAL SPECIFICATIONS

**Location Rating:** Damp

**IC Rated:** Yes

**Airtight:** ASTM

**Warranty:** 1 Year

CERTIFIED

## ITEM SPECIFICATIONS / ORDER INFO

**LED Ready Cans**

| SKU | Description | Size | Application | Input Voltage | Construction | Case Quantity |
|---|---|---|---|---|---|---|
| S14000 | RH4ICATQC3 | 4" | New Construction | 120V/277V | Galvanized Steel | 6 |
| S14001 | RH4RICATQC3 | 4" | Remodel | 120V/277V | Galvanized Steel | 6 |
| S14004 | RH5ICATQC3 | 5" | New Construction | 120V/277V | Aluminum | 6 |
| S14005 | RH5RICATQC3 | 5" | Remodel | 120V/277V | Aluminum | 6 |
| S14008 | RH6ICATQC3 | 6" | New Construction | 120V/277V | Galvanized Steel | 6 |
| S14009 | RH6RICATQC3 | 6" | Remodel | 120V/277V | Galvanized Steel | 6 |

**Screw-Base Cans**

| SKU | Description | Size | Application | Input Voltage | Construction | Case Quantity |
|---|---|---|---|---|---|---|
| S14002 | RH4ICATE3 | 4" | New Construction | 120V | Galvanized Steel | 6 |
| S14003 | RH4RICATE3 | 4" | Remodel | 120V | Galvanized Steel | 6 |
| S14006 | RH5ICATE3 | 5" | New Construction | 120V | Aluminum | 6 |
| S14007 | RH5RICATE3 | 5" | Remodel | 120V | Aluminum | 6 |
| S14010 | RH6ICATE3 | 6" | New Construction | 120V | Galvanized Steel | 6 |
| S14011 | RH6RICATE3 | 6" | Remodel | 120V | Galvanized Steel | 6 |

**LED Ready Cans - Fire Rated**

| SKU | Description | Size | Application | Input Voltage | Construction | Case Quantity |
|---|---|---|---|---|---|---|
| S14012 | RHF4ICATQC1 | 4" | New Construction | 120V/277V | Galvanized Steel | 4 |
| S14013 | RHF6ICATQC1 | 6" | New Construction | 120V/277V | Galvanized Steel | 4 |

## DIMENSIONS / WEIGHTS

| Item | Length (A) | Width (B) | Height (C) |
|---|---|---|---|
| S14000 | 8.50" | 6.00" | 5.50" |
| S14001 | 10.00" | 5.50" | 4.06" |
| S14004 | 8.75" | 6.00" | 7.50" |
| S14005 | 13.50" | 5.38" | 7.50" |
| S14008 | 8.75" | 6.00" | 7.50" |
| S14009 | 14.50" | 7.50" | 6.13" |
| S14002 | 8.50" | 6.00" | 5.50" |
| S14003 | 11.50" | 4.13" | 5.50" |
| S14006 | 8.75" | 6.00" | 7.50" |
| S14007 | 13.50" | 5.38" | 7.50" |
| S14010 | 8.75" | 6.00" | 7.50" |
| S14011 | 14.50" | 6.13" | 7.50" |
| S14012 | 10.69" | 7.69" | 5.50" |
| S14013 | 12.50" | 9.00" | 7.50" |

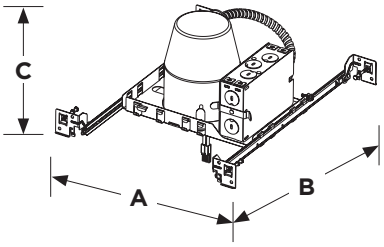


S140100, S14004, S14008

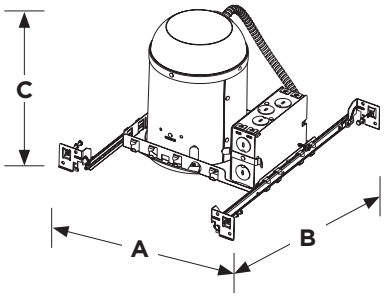


S14002, S14006, S14010

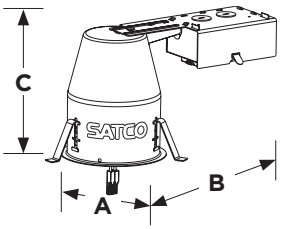


S14001, S14005, S14009

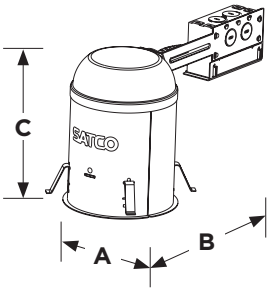


S14003, S14007, S14011

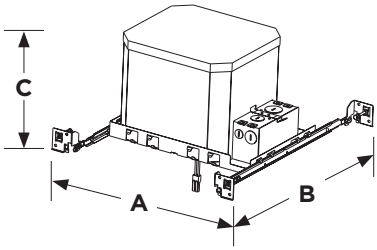


S14012, S14013


© Satco Products, Inc. All rights reserved. Rev. 7/25 SN2097

## TRIMS FOR SCREW-BASE CANS (SOLD SEPARATELY)

**CONE BAFFLE TRIMS**

| SKU | Size | Finish | For Use With | Air Tight | Material | Case Quantity | |
|---|---|---|---|---|---|---|---|
| S14016 | 4" | White | S14002, S14003 | Yes | Steel | 24 |  |
| S14017 | 4" | Black | S14002, S14003 | Yes | Steel | 24 |  |
| S14022 | 5" | White | S14006, S14007 | Yes | Steel | 24 |  |
| S14023 | 5" | Black | S14006, S14007 | Yes | Steel | 24 |  |
| S14028 | 6" | White | S14010, S14011 | Yes | Steel | 24 |  |
| S14029 | 6" | Black | S14010, S14011 | Yes | Steel | 24 |  |

**STEPPED BAFFLE TRIMS**

| SKU | Size | Finish | For Use With | Air Tight | Material | Case Quantity | |
|---|---|---|---|---|---|---|---|
| S14018 | 4" | White | S14002, S14003 | No | Steel | 24 |  |
| S14019 | 4" | Black | S14002, S14003 | No | Steel | 24 |  |
| S14024 | 5" | White | S14006, S14007 | No | Plastic | 12 |  |
| S14025 | 5" | Black | S14006, S14007 | No | Plastic | 12 |  |
| S14030 | 6" | White | S14010, S14011 | No | Steel | 24 |  |
| S14031 | 6" | Black | S14010, S14011 | No | Steel | 24 |  |

**ALBALITE LENS SHOWER TRIMS**

| SKU | Size | Finish | For Use With | Air Tight | Material | Case Quantity | |
|---|---|---|---|---|---|---|---|
| S14020 | 4" | White | S14002, S14003 | No | Steel | 24 |  |
| S14021 | 4" | Black | S14002, S14003 | No | Steel | 24 |  |
| S14026 | 5" | White | S14006, S14007 | No | Steel | 12 |  |
| S14027 | 5" | Black | S14006, S14007 | No | Steel | 12 |  |
| S14032 | 6" | White | S14010, S14011 | No | Plastic | 12 |  |
| S14033 | 6" | Black | S14010, S14011 | No | Plastic | 12 |  |

WARNING: Some products included in this specification sheet may be subject to the warning requirements of California's Proposition 65. Please refer to your product packaging for more information.

Specifications are subject to change without prior notice.



© Satco Products, Inc. All rights reserved. Rev. 7/25 SN2097