SATCO



RECESSED CANS & TRIMS

LED READY | SCREW-BASE



New Construction - LED Ready



New Construction - E26 Socket

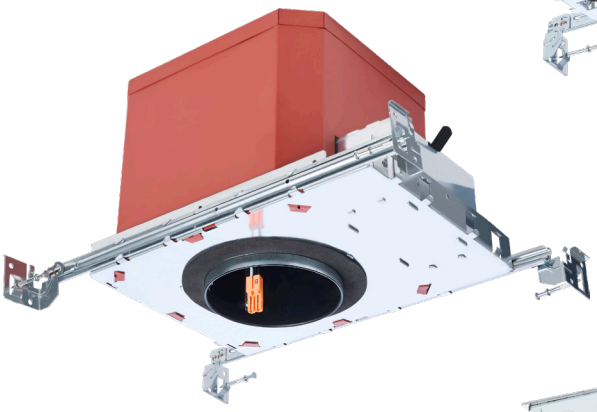

Fire Rated New Construction - LED Ready

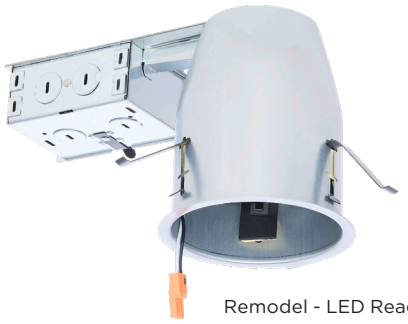

Remodel - LED Ready



Remodel - E26 Socket

NEW CONSTRUCTION & REMODEL OPTIONS

LED READY & SCREW-BASE MODELS

SELECT MODELS ARE FIRE RATED

IC RATED FOR USE IN INSULATED CEILINGS

CHOOSE FROM A VARIETY OF COMPATIBLE TRIMS

SUGGESTED APPLICATIONS
Residential & Commercial

SATCO's recessed cans provide dependable solutions for both new construction and remodel applications, with configurations to meet a wide range of project requirements. Available in LED Ready, LED Ready Fire Rated, and Screw-Base models, these housings are offered in popular 4", 5", and 6" sizes (Fire Rated models available in 4" and 6"). Complete the installation with SATCO's extensive selection of compatible trims, designed to complement virtually any residential or commercial space, including shower-safe options featuring durable Albalite lenses.

DAMP LOCATION · IC RATED · AIR TIGHT · TRUSTED NB WARRANTY

GENERAL SPECIFICATIONS

Location Rating: Damp

IC Rated: Yes

Airtight: ASTM

Warranty: 1 Year

CERTIFIED

ITEM SPECIFICATIONS / ORDER INFO

LED Ready Cans

SKU	Description	Size	Application	Input Voltage	Construction	Case Quantity
S14000	RH4ICATQC3	4"	New Construction	120V/277V	Galvanized Steel	6
S14001	RH4RICATQC3	4"	Remodel	120V/277V	Galvanized Steel	6
S14004	RH5ICATQC3	5"	New Construction	120V/277V	Aluminum	6
S14005	RH5RICATQC3	5"	Remodel	120V/277V	Aluminum	6
S14008	RH6ICATQC3	6"	New Construction	120V/277V	Galvanized Steel	6
S14009	RH6RICATQC3	6"	Remodel	120V/277V	Galvanized Steel	6

Screw-Base Cans

SKU	Description	Size	Application	Input Voltage	Construction	Case Quantity
S14002	RH4ICATE3	4"	New Construction	120V	Galvanized Steel	6
S14003	RH4RICATE3	4"	Remodel	120V	Galvanized Steel	6
S14006	RH5ICATE3	5"	New Construction	120V	Aluminum	6
S14007	RH5RICATE3	5"	Remodel	120V	Aluminum	6
S14010	RH6ICATE3	6"	New Construction	120V	Galvanized Steel	6
S14011	RH6RICATE3	6"	Remodel	120V	Galvanized Steel	6

LED Ready Cans - Fire Rated

SKU	Description	Size	Application	Input Voltage	Construction	Case Quantity
S14012	RHF4ICATQC1	4"	New Construction	120V/277V	Galvanized Steel	4
S14013	RHF6ICATQC1	6"	New Construction	120V/277V	Galvanized Steel	4

DIMENSIONS / WEIGHTS

Item	Length (A)	Width (B)	Height (C)
S14000	8.50"	6.00"	5.50"
S14001	10.00"	5.50"	4.06"
S14004	8.75"	6.00"	7.50"
S14005	13.50"	5.38"	7.50"
S14008	8.75"	6.00"	7.50"
S14009	14.50"	7.50"	6.13"
S14002	8.50"	6.00"	5.50"
S14003	11.50"	4.13"	5.50"
S14006	8.75"	6.00"	7.50"
S14007	13.50"	5.38"	7.50"
S14010	8.75"	6.00"	7.50"
S14011	14.50"	6.13"	7.50"
S14012	10.69"	7.69"	5.50"
S14013	12.50"	9.00"	7.50"

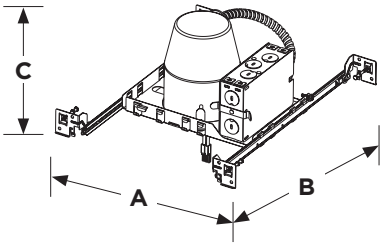

S140100, S14004, S14008

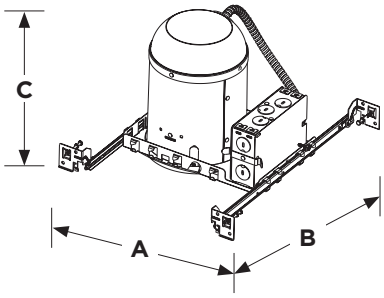

S14002, S14006, S14010

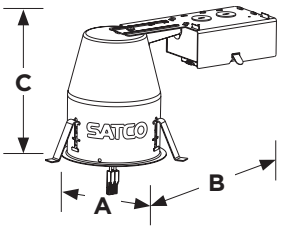

S14001, S14005, S14009

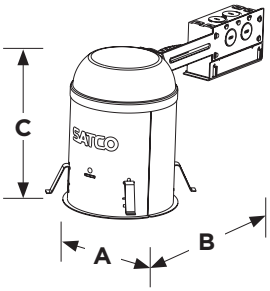

S14003, S14007, S14011

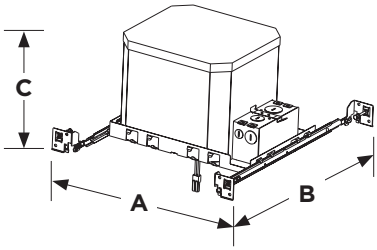

S14012, S14013

© Satco Products, Inc. All rights reserved. Rev. 7/25 SN2097

TRIMS FOR SCREW-BASE CANS (SOLD SEPARATELY)

CONE BAFFLE TRIMS

SKU	Size	Finish	For Use With	Air Tight	Material	Case Quantity	
S14016	4"	White	S14002, S14003	Yes	Steel	24	
S14017	4"	Black	S14002, S14003	Yes	Steel	24	
S14022	5"	White	S14006, S14007	Yes	Steel	24	
S14023	5"	Black	S14006, S14007	Yes	Steel	24	
S14028	6"	White	S14010, S14011	Yes	Steel	24	
S14029	6"	Black	S14010, S14011	Yes	Steel	24	

STEPPED BAFFLE TRIMS

SKU	Size	Finish	For Use With	Air Tight	Material	Case Quantity	
S14018	4"	White	S14002, S14003	No	Steel	24	
S14019	4"	Black	S14002, S14003	No	Steel	24	
S14024	5"	White	S14006, S14007	No	Plastic	12	
S14025	5"	Black	S14006, S14007	No	Plastic	12	
S14030	6"	White	S14010, S14011	No	Steel	24	
S14031	6"	Black	S14010, S14011	No	Steel	24	

ALBALITE LENS SHOWER TRIMS

SKU	Size	Finish	For Use With	Air Tight	Material	Case Quantity	
S14020	4"	White	S14002, S14003	No	Steel	24	
S14021	4"	Black	S14002, S14003	No	Steel	24	
S14026	5"	White	S14006, S14007	No	Steel	12	
S14027	5"	Black	S14006, S14007	No	Steel	12	
S14032	6"	White	S14010, S14011	No	Plastic	12	
S14033	6"	Black	S14010, S14011	No	Plastic	12	

WARNING: Some products included in this specification sheet may be subject to the warning requirements of California's Proposition 65. Please refer to your product packaging for more information.

Specifications are subject to change without prior notice.

© Satco Products, Inc. All rights reserved. Rev. 7/25 SN2097